

THIS DRAWING IS THE PROPERTY OF XYLEM, INC., SENECA FALLS N.Y. USA, AND SHALL NOT, EXCEPT UPON PRIOR WRITTEN PERMISSION OF XYLEM, INC., BE USED FOR ANY PURPOSE EXCEPT THE MANUFACTURE OF ARTICLES FOR XYLEM, INC.. DRAWING TO BE RETURNED UPON REQUEST.		MODEL NUMBER	C4D12836	ORDER
		PREPARED BY: BOULAY FABRICATION, INC.		
DRAWING	J.L.H.	DATE	2-12-24	REVISED
PAGE 1 OF 2		DATE		

CONTROL PANEL LAYOUT

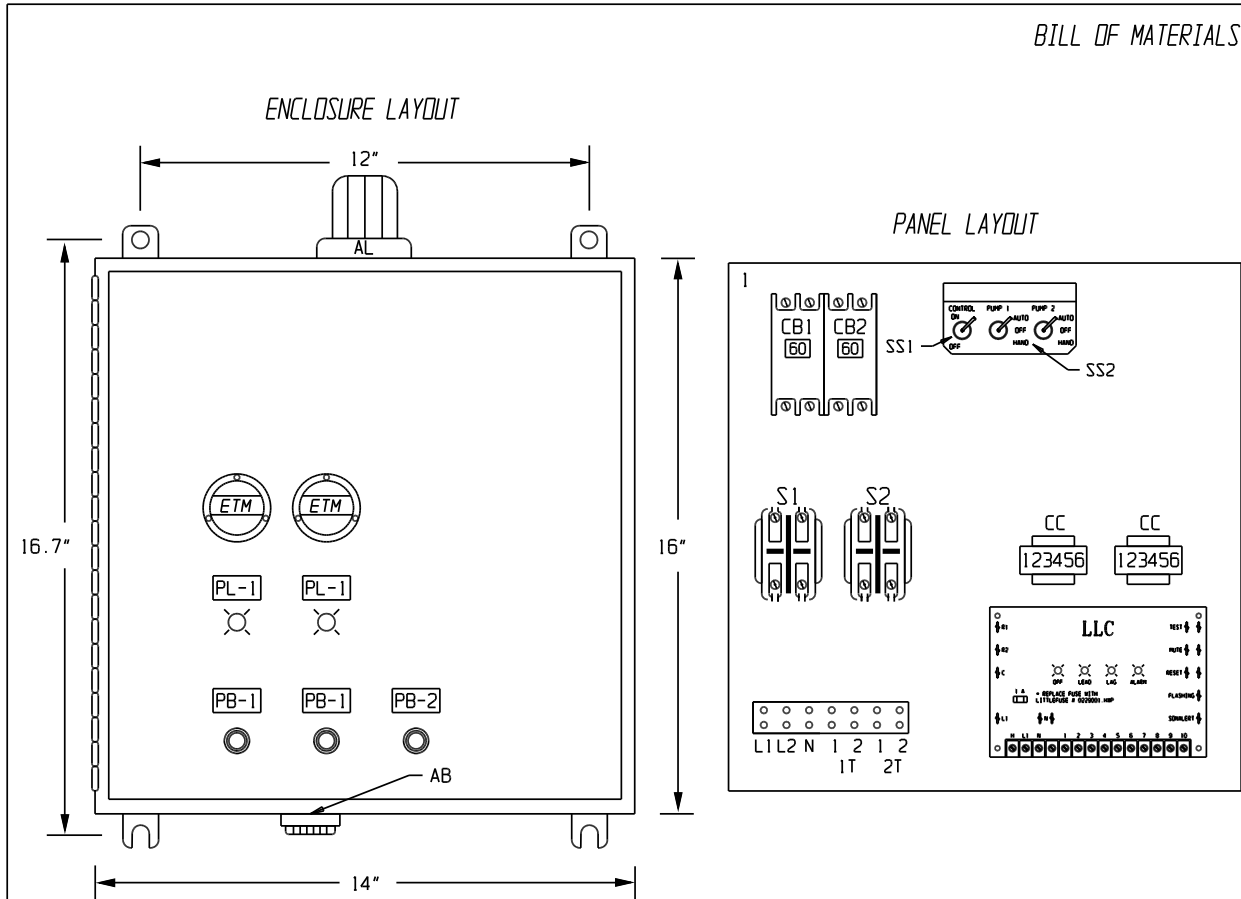

BILL OF MATERIALS

ITEM	QTY.	MFGR.	CAT. NUMBER	DESCRIPTION
CB1,2	2	SQUARE D	QOU260	CIRCUIT BREAKERS: PUMPS
S1,2	2	ABB	DP40C2P	MOTOR CONTACTORS
LLC	1	BOULAY FABRICATION	BFI-LLC-120/RB-75	DUPLEX ALTERNATING LIQUID LEVEL CONTROL
SS1	1	GAYNOR	7205C	SWITCHES: CONTROL ON-OFF
SS2	2	GAYNOR	7152C	SWITCHES: HAND-OFF-AUTO
PL1	2	ALLEN BRADLEY	800FD-P3N5	GREEN PILOT LIGHTS: RUN
PB1	2	ALLEN BRADLEY	800FD-F3X10	GREEN PUSH BUTTON: ALARM TEST/SILENCE
PB2	1	ALLEN BRADLEY	800FD-F4X01	RED PUSH BUTTONS: RESET
ETM	2	ENM	T50B2	ELAPSED TIME METER
CC	2	TRUMETER	RV2-4916	CYCLE COUNTER
AB	1		MC-09-201-Q	ALARM BUZZER
AL	1	INGRAM	R15-MB	ALARM LIGHT
1	1	BFI	BP1614	PANEL
2	1	FIBOX	AR16148CHSSL	TYPE 4X FRP ENCLOSURE

THIS DRAWING IS THE PROPERTY OF XYLEM, INC., SENECA FALLS N.Y., USA, AND SHALL NOT, EXCEPT UPON PRIOR WRITTEN PERMISSION OF XYLEM, INC., BE USED FOR ANY PURPOSE EXCEPT THE MANUFACTURE OF ARTICLES FOR XYLEM, INC.. DRAWING TO BE RETURNED UPON REQUEST.

MODEL NUMBER **C4012836** ORDER

GOULDS
WATER TECHNOLOGY
a xylem brand

PREPARED BY: **BOULAY FABRICATION, INC.**

DRAWING **JLH** DATE **2-12-24** REVISED DATE

PAGE 2 OF 2



Xylem Inc.
2881 East Bayard Street Ext.
Seneca Falls, NY 13148
Phone: (800) 453-6777
Fax: (888) 322-5877
www.xylem.com/goulds

Xylem is a registered trademark of Xylem Inc. or one of its subsidiaries. Goulds is a registered trademark of ITT Manufacturing Enterprises LLC and is used under license. All other trademarks or registered trademarks are property of their respective owners.
© 2024 Xylem Inc. GWTC4D12836 R1 March 2024