

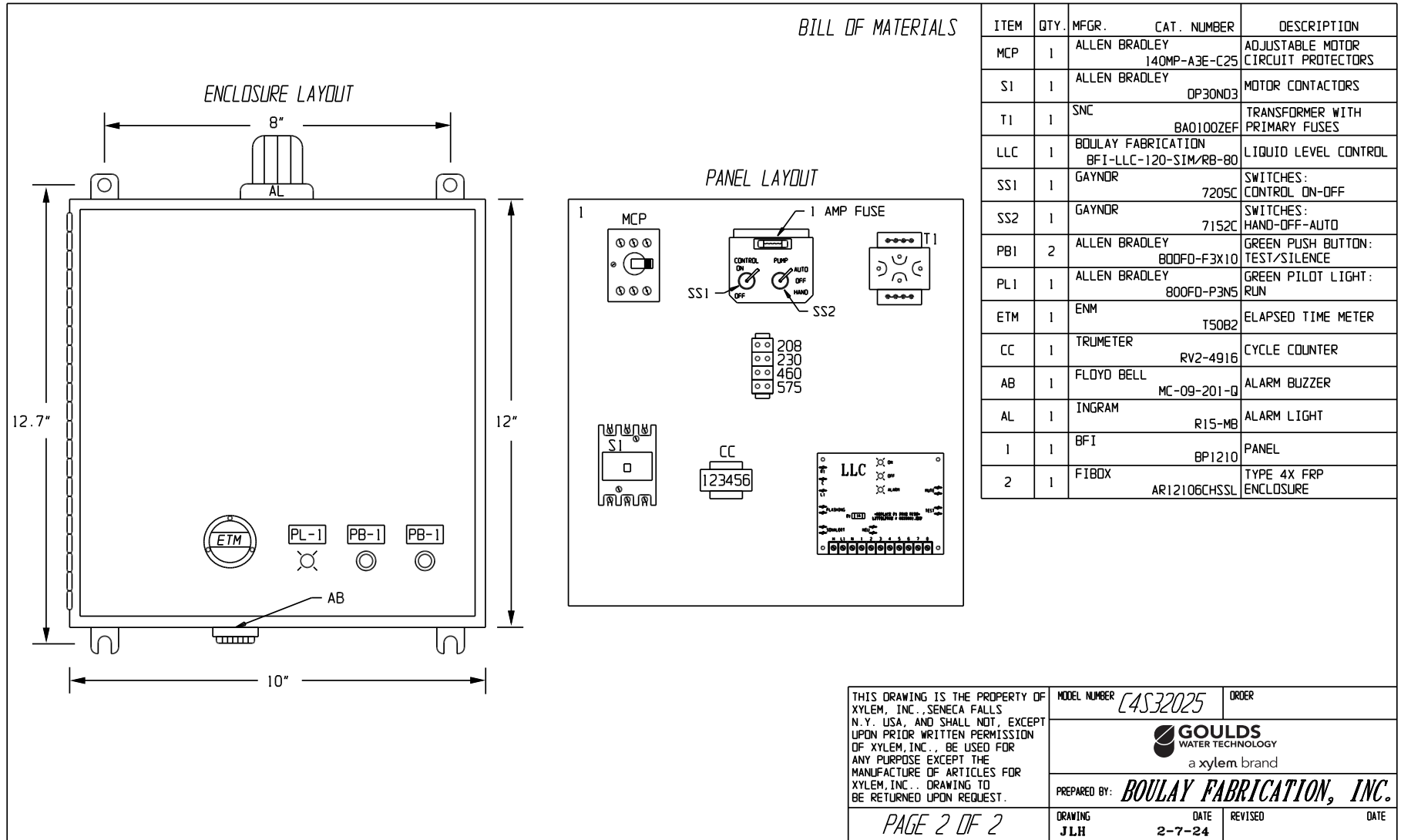

THIS DRAWING IS THE PROPERTY OF XYLEM, INC., SENECA FALLS N.Y. USA, AND SHALL NOT, EXCEPT UPON PRIOR WRITTEN PERMISSION OF XYLEM, INC., BE USED FOR ANY PURPOSE EXCEPT THE MANUFACTURE OF ARTICLES FOR XYLEM, INC.. DRAWING TO BE RETURNED UPON REQUEST.	MODEL NUMBER	C4S32025	ORDER
	PREPARED BY:	BOULAY FABRICATION, INC.	
DRAWING	DATE	REVISED	DATE
J.L.H.	2-7-24		

# CONTROL PANEL LAYOUT



THIS DRAWING IS THE PROPERTY OF XYLEM, INC., SENECA FALLS N.Y., USA, AND SHALL NOT, EXCEPT UPON PRIOR WRITTEN PERMISSION OF XYLEM, INC., BE USED FOR ANY PURPOSE EXCEPT THE MANUFACTURE OF ARTICLES FOR XYLEM, INC.. DRAWING TO BE RETURNED UPON REQUEST.	MODEL NUMBER	C4S32025	ORDER
	 a xylem brand		
	PREPARED BY:	BOULAY FABRICATION, INC.	
	DRAWING	DATE	REVISED
	JLH	2-7-24	

PAGE 2 OF 2



Xylem Inc.  
 2881 East Bayard Street Ext.  
 Seneca Falls, NY 13148  
 Phone: (800) 453-6777  
 Fax: (888) 322-5877  
 www.xylem.com/goulds

Xylem is a registered trademark of Xylem Inc. or one of its subsidiaries. Goulds is a registered trademark of ITT Manufacturing Enterprises LLC and is used under license. All other trademarks or registered trademarks are property of their respective owners.  
 © 2024 Xylem Inc. GWTC4S32025 R1 March 2024