HYPACK® 2014 Project Log

Christian Shaw

New for HYPACK® 2014 will be a better graphical user interface to view the HYPACK® project Log file. In the File menu of the HYPACK® shell, you can view SBMAX (SINGLE BEAM EDITOR), MBMAX(32-bit HYSWEEP® EDITOR or 64-bit HYSWEEP® EDITOR) and HYCUBE (HYSWEEP® CUBE) date file properties.

The Raw data files are shown with the corresponding times that they are saved and last loaded. There is, alternately, correction information such as Tide, Sound Velocity, Heave, Filter and, whether positions in the editor were reprocessed with a GPS postprocessed file. This will give you a quick reference to see what files were reprocessed and which ones were not.

Look for this in HYPACK 2014 when It gets rolled out sometime early this year.

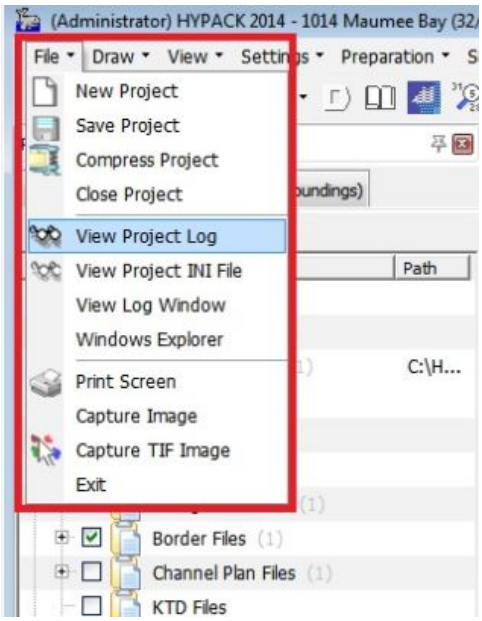
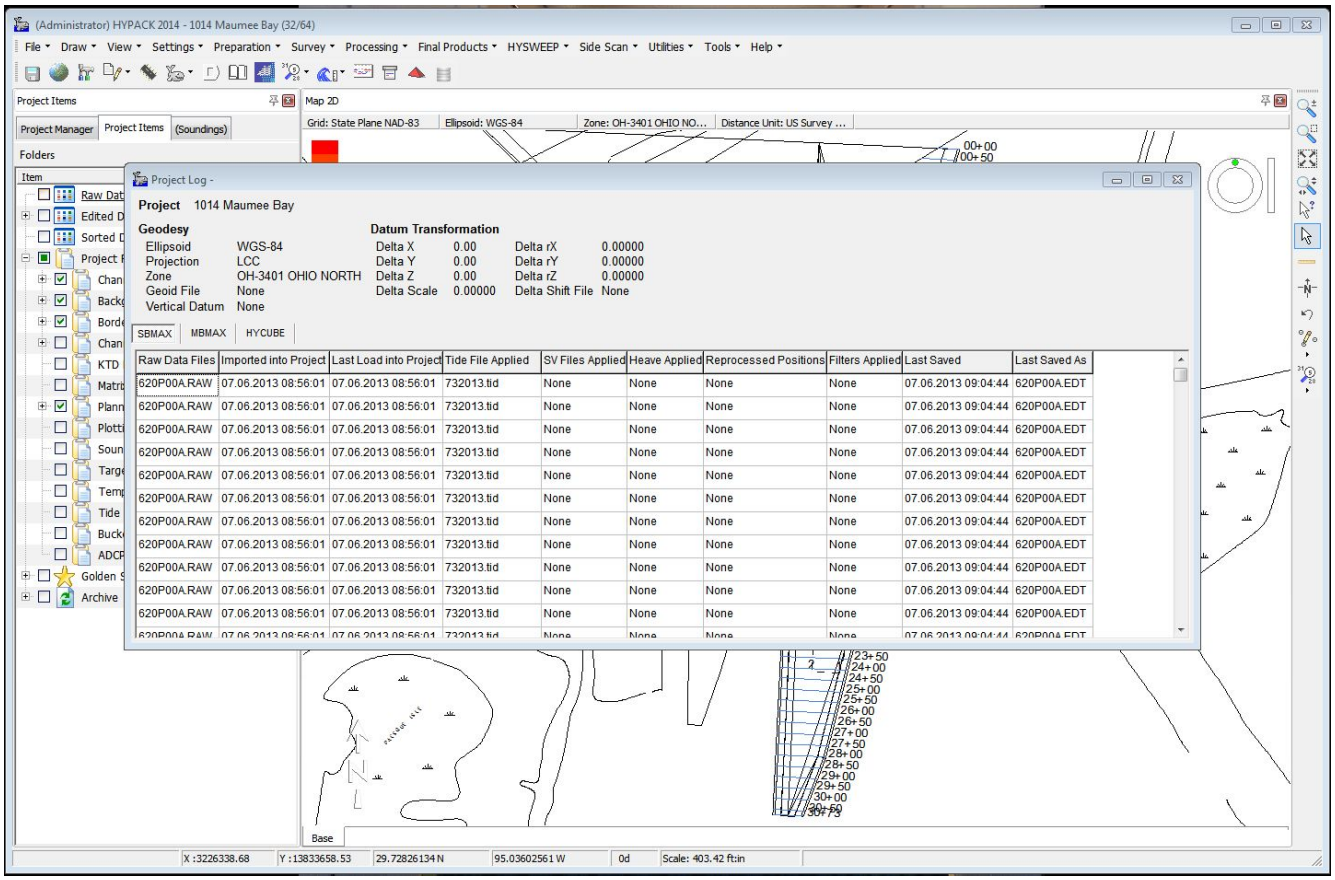
FIGURE 1. *Project Log Display*